Via Küngs Maisäß into the Montafon - Dalaas | Dalaas

Klostertal Vorarlberg

MODERATE | PANORAMIC | ROUND TRIP | SECURED SECTIONS

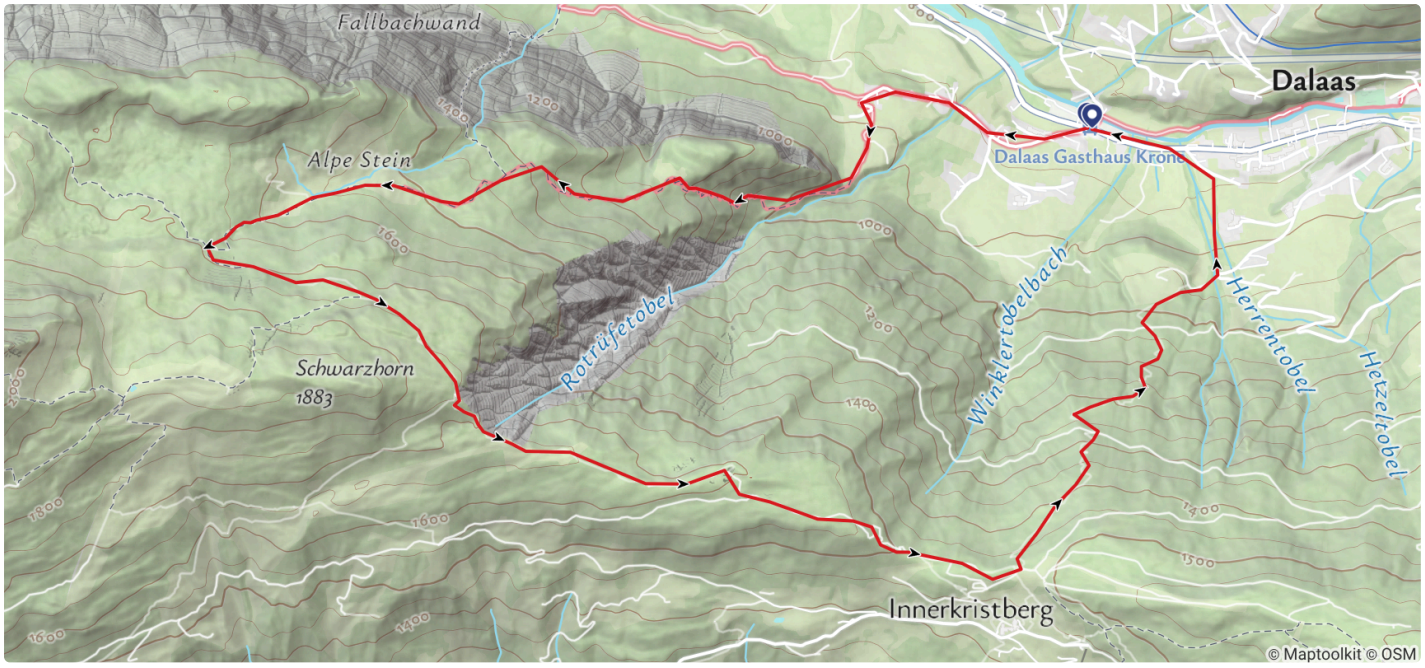

Tour description

Challenging, white-blue-white marked circular hike from Dalaas up to Küngs Maisäß and via the Ganzaleita viewpoint and the Kristbergsattel back to Dalaas.

This challenging hike starts at Gasthof Krone in Dalaas. From there, take the tarmac road towards the Müß parcel, where the hiking trail branches off towards Küngs Maisäß. From here, a narrow path, which is marked white-blue-white, leads up through steep and wooded terrain towards Küngs Maisäß. Küngs Maisäß, a restored group of Alpine huts, stands in a clearing with sensational views over the Klostertal valley. From there, the trail continues uphill until it joins another hiking trail. Now turn left and follow the hiking trail towards Falla and Kristbergsattel. Along this path, you will also pass the Ganzaleita viewpoint - very beautiful views towards the Rote Wand and Lechquellengebirge mountains.

Continue along the hiking trail to the Kristbergsattel. There the path branches off again and leads through the Dalaas community forest and past the Bruder Hüsle down towards Dalaas. The last section leads through the Poller / Gässle parcel before returning to the starting point.

Public transport

Bus line 720, bus stop "Dalaas Gasthaus Krone"

Timetable enquiry online at www.vmobil.at

Parking

Various parking places in Dalaas

Directions

Gasthof Krone - Parzelle Müß - from here white-blue-white trail (only for experienced hikers) up towards Küngs Maisäß - Küngs Maisäß - junction with hiking trail - turn left towards Kristbergsattel - Falla - Ganzaleita with viewpoint - Kristbergsattel - Dalaaser Gemeindewald/Bruder Hüsle - Poller - Gasthof Krone

05:15 h duration	**10,3 km** Length
1760 m Highest point	**821 m** Lowest point
940 m Ascent	**939 m** Descent

Start	Bus stop - Gasthaus Krone
Finish	Bus stop - Gasthaus Krone
Tour type	Mountain Hike
Difficulty	Moderate

Elevation profile



Condition	
Difficulty	
Result	
Landscape	

Best time of year

JAN	FEB	MAR	APR	MAY	JUN
○	○	○	○	○	✓
JUL	**AUG**	**SEP**	**OCT**	**NOV**	**DEC**
✓	✓	✓	✓	○	○

Klostertal Tourismus
www.klostertal.travel
Bundesstraße 59
A-6754 Klösterle am Arlberg
+43 5582 777
info@klostertal.travel

Safety instructions

EMERGENCY CALL

140 Alpine emergencies Austria-wide

144 Alpine emergencies Vorarlberg

112 Euro emergency call (works with any mobile phone/network)

www.alpenregion-vorarlberg.com/sicherheitstipps-wandern

Equipment

Sturdy shoes, warm clothing, rain and sun protection, a snack, a full water bottle and hiking poles are recommended. Mobile phone for emergencies.

Safety in the mountains

EN NOTRUF:

EN 140 - Alpine Notfälle österreichweit

EN 144 - Alpine Notfälle Vorarlberg

EN 112 - Euro-Notruf (funktioniert mit jedem Handy/Netz)

further information