Burtschasattel circuit hike | Bürserberg

MODERATE | REFRESHMENTS | PANORAMIC | CABLE CAR ASCENT/DESCENT | ROUND TRIP

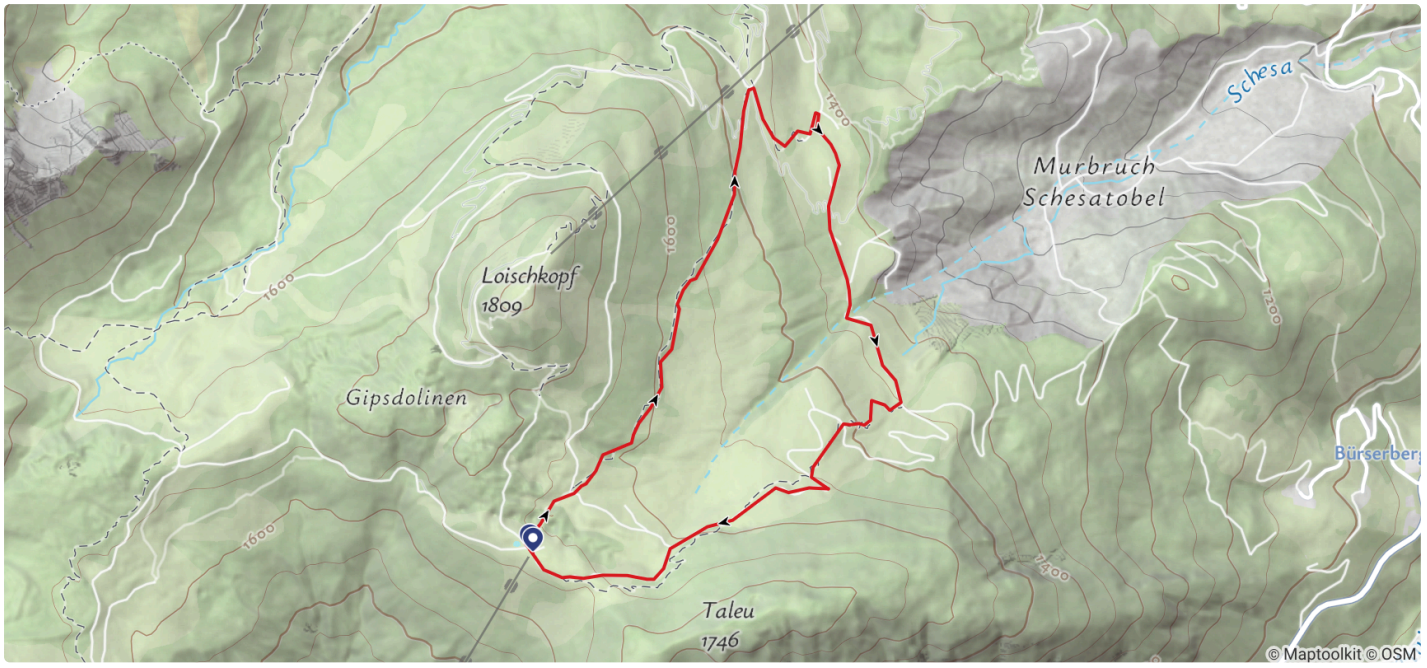

Tour description

Leisurely round tour from the Burtschasattel down towards Tschengla and back via the Burtscha Alpe.

This comfortable round tour starts at the **Burtschasattel**. The starting point can be reached comfortably from Brand with the **village and panorama cable car**. From the mountain station at the **restaurant Frööd**, you then walk through a short section of forest down to the **Klampera Alpe** or Klampera Stall. From there follow the signs downhill towards the **Loischkopfbahn middle station**. The path runs over some wooden footbridges and is very popular with children.

At the Loischkopfbahn middle station, turn right along the trail to the BERGRESTAURANT FUCHSBAU - a stop is worthwhile. The trail continues from the BERGRESTAURANT FUCHSBAU quite easily to the Burtscha Alpe. At the Burtscha Alpe the path leads past and back uphill (hiking trail or along the forest path) to the Burtschasattel, back to the starting point.

Alternatively, the way back from BERGRESTAURANT FUCHSBAU can also be mastered with the Loischkopf cable car. From the mountain station of the Loischkopfbahn it is a 15-minute walk back to the Burtschasattel.

Directions

Ascent with Dorf- and Panorama cable car - Burtschasattel - Klampera Alpe - middle station Loischkopfbahn - BERGRESTAURANT FUCHSBAU - Burtscha Alpe - Burtschasattel or alternatively ascent with Loischkopfbahn and short walk - Burtschasattel

Equipment

Sturdy shoes, rain and sun protection, snack, filled water bottle and hiking poles are recommended. Mobile phone in case of emergency.

Public transport

Bus line 580, stop "Brand Dorfbahn"

Timetable enquiry online at www.vmobil.at

01:45 h duration	**4,42 km** Length
1667 m Highest point	**1413 m** Lowest point
254 m Ascent	**254 m** Descent

Start	Restaurant Frööd
Finish	Restaurant Frööd
Tour type	Hiking trail
Difficulty	Moderate

Elevation profile

Condition
Difficulty
Result
Landscape

Best time of year

JAN	FEB	MAR	APR	MAY	JUN
					✓
JUL	**AUG**	**SEP**	**OCT**	**NOV**	**DEC**
✓	✓	✓	✓		

Brandnertal Tourismus
www.brandnertal.at
Mühledörfle 2
A-6708 Brand
+43 5559 224
info@brandnertal.at

Parking

Parking lot at the Dorfbahn cable car, Brand

Safety instructions

www.alpenregion-vorarlberg.com/sicherheitstipps-wandern

Safety in the mountains

EN NOTRUF:

EN 140 - Alpine Notfälle österreichweit

EN 144 - Alpine Notfälle Vorarlberg

EN 112 - Euro-Notruf (funktioniert mit jedem Handy/Netz)

further information