Böser Tritt Trail Run | Brand

MODERATE | CABLE CAR ASCENT/DESCENT | FROM A TO B

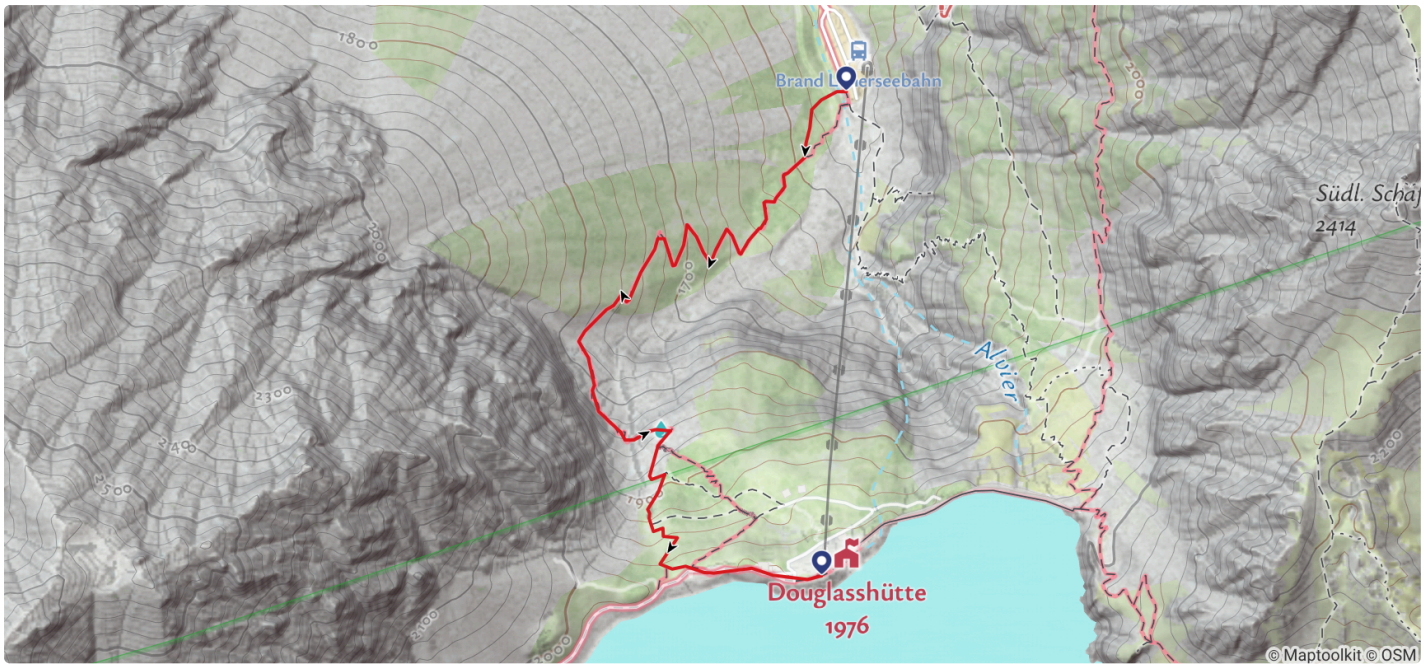

Tour description

A sure footing is a prerequisite here! A rude awakening for the legs - that's the result after this 400 metre ascent to the Lünersee.

From the valley station of the Lünersee cable car, the trail leads over the "Böser Tritt" up to the mountain station of the Lünersee cable car. The descent takes place afterwards with the Lünersee cable car.

The ascent to Lünersee via Bösen Tritt is not recommended outside the summer season—snow and ice often make it dangerous. You can find the current conditions on the webcams.

Public transport

Bus line 580, bus stop "Brand Lünerseebahn"

Timetable enquiry online at www.vmobil.at

Parking

Parking at the valley station of the Lünersee cable car

Directions

Lünersee cable car valley station - Böser Tritt - Lünersee cable car mountain station - descent with the cable car - Lünersee cable car valley station

Safety instructions

EMERGENCY CALL
140 Alpine emergencies Austria-wide
144 Alpine emergencies Vorarlberg
112 Euro-emergency call (works with any mobile phone/network)

www.alpenregion-vorarlberg.com/sicherheitstipps-wandern

The ascent to Lünersee via Bösen Tritt is not recommended outside the summer season—snow and ice often make it dangerous. You can find the current conditions on the webcams.

00:35 h duration	1,85 km Length
1981 m Highest point	1568 m Lowest point
416 m Ascent	2 m Descent

Start	Parkplatz Lünerseebahn Talstation
Tour type	Trail running
Difficulty	Moderate

Elevation profile



Condition	
Difficulty	
Result	
Landscape	

Best time of year

JAN	FEB	MAR	APR	MAY	JUN
○	○	○	○	✓	✓

JUL	AUG	SEP	OCT	NOV	DEC
✓	✓	✓	✓	○	○

Brandnertal Tourismus
www.brandnertal.at
Mühledörfle 2
A-6708 Brand
+43 5559 224
info@brandnertal.at

Equipment

Running shoes, sun and rain protection, filled water bottle, snack (as you wish) and first aid equipment. Mobile phone for emergencies.

Safety in the mountains

EN NOTRUF:

EN 140 - Alpine Notfälle österreichweit

EN 144 - Alpine Notfälle Vorarlberg

EN 112 - Euro-Notruf (funktioniert mit jedem Handy/Netz)

further information